



MECHANICAL EMISSIONS SERVICES LLC
6225B Alameda Avenue
El Paso, TX 79905
(619) 845-1299



Cert Number

Powered by -- Formula 1 Auto Repair -- (BAR NBR RC 00305923)

VIN	1GCUYAEFLZ173358	Year	2020
Mfg In	UNITED STATES	Make	Chevrolet
Model	Silverado 1500	License Plate	K2 NONE
Owner's Name	NORMA GRACIELA ZAVALA CUEVAS		
Odometer (mi)	41517	66814.96878 km	

Monitoring Information and Certificate

Misfire Monitor	PASS	Fuel System Monitor	PASS	Cert Number	MET1-00000012	Geo Location	Latitude: 31.765747, Longitude: -106.411451	
Comprehensive Monitor Catalyst	PASS	O2 Sensor Monitor	PASS	Inspector Name	03 Sara Corona	Inspector Signature	<i>Sara Corona</i>	
Catalyst Monitor	PASS	Overall Test Result	PASS	EEl ITN	X20241113173358	Date	2024/11/13	Expires: 2025/02/13

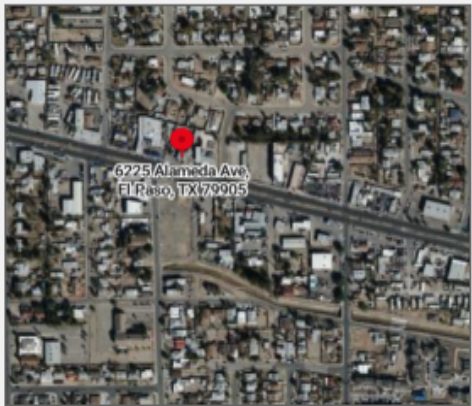

Semarnat Authorization Letter
 No. SRA.600/DPRA/DPMR/377/2022
 CA BAR 97 GEN3 and/or Drew Technologies IMClean
 ESP 10400-89 Software Version: 16028007727838
 To verify this Certificate please go to:
www.mecemissions.com

